AN ANDANTE.

For the Guitar, by JUSTIN HOLLAND.

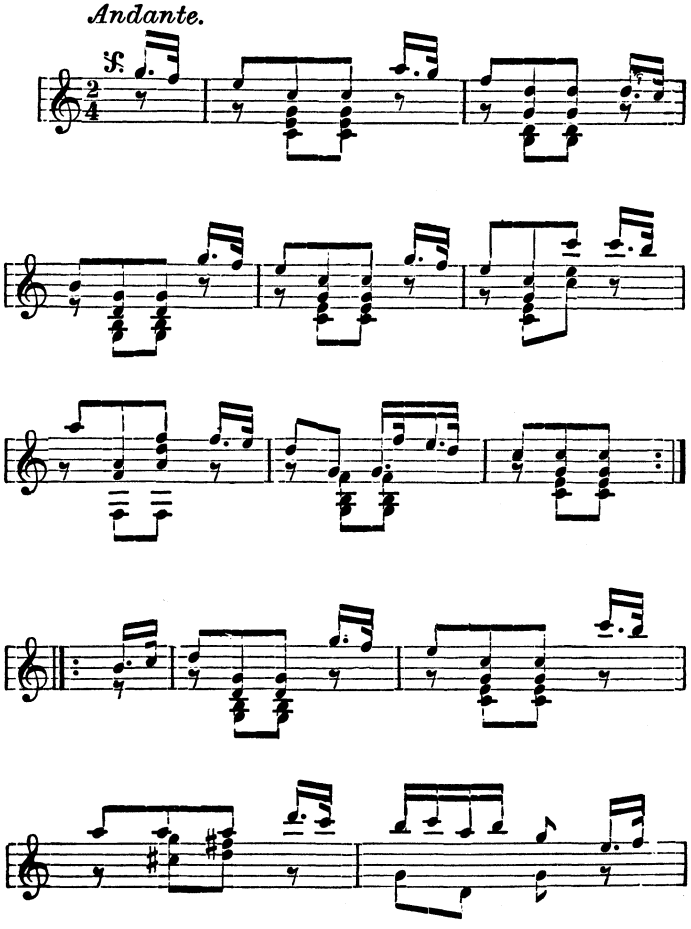

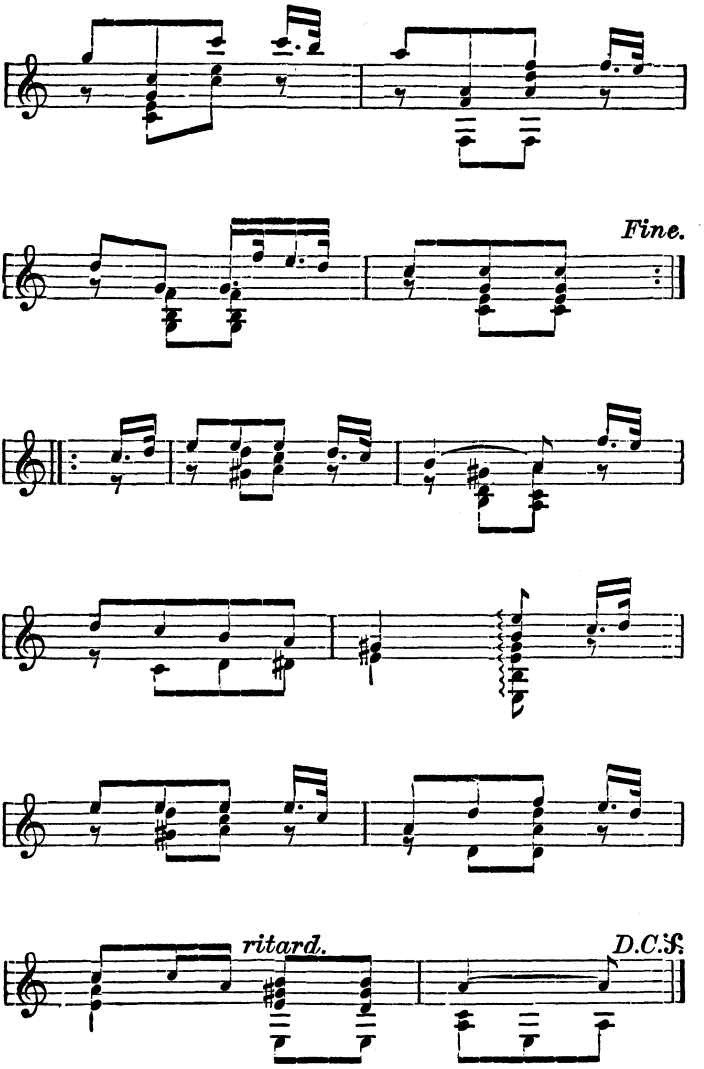
Fine.
ritard.
D.C.S.

Variation.

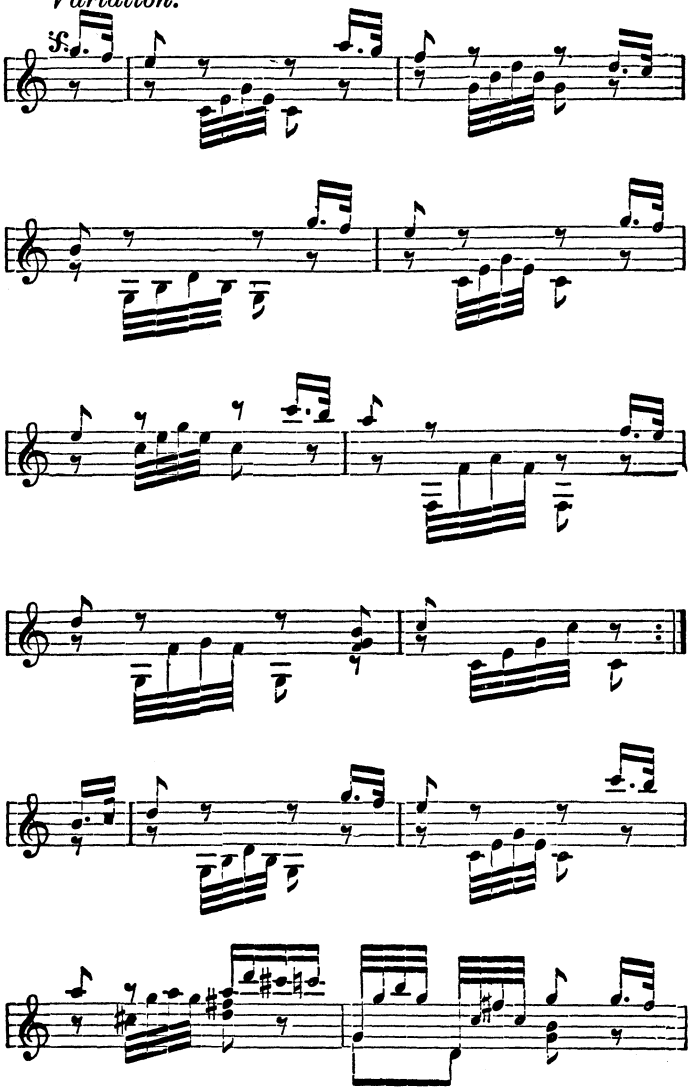

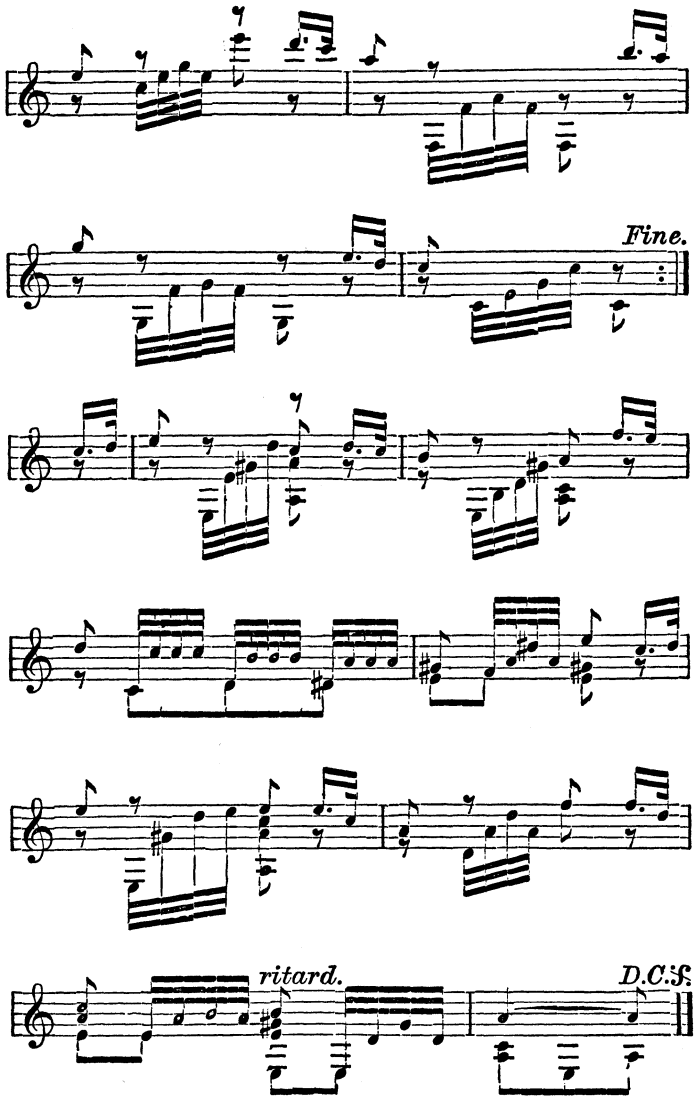
Fine.
ritard.
D.C.S.